



The Archaeological Discovery of India

20, Sky high chamber, Sahnazaf Road, Bhopal, MP (India)-226001

Website: www.ancient-indianantiques.org, Email: snjv.chaturvedi@rediffmail.com

Crown and Throne of kings / Queens in 801-1030 A.D

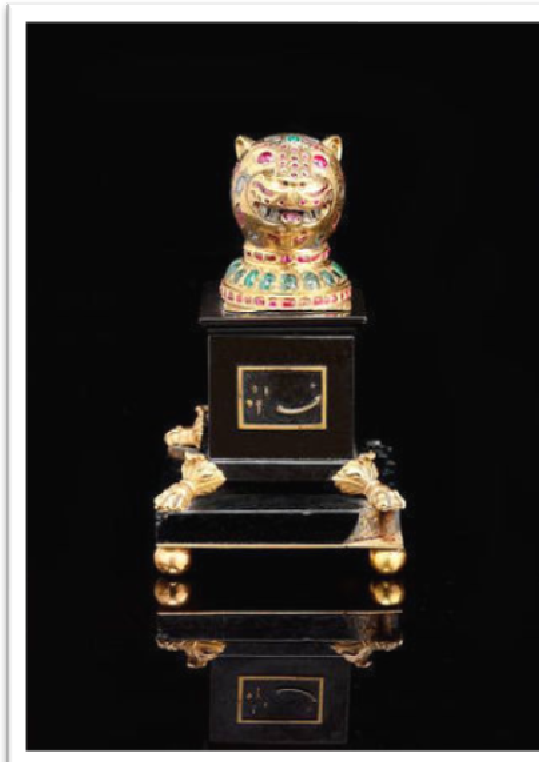

Gem-set gold Finial in the form of a Tiger's Head from the throne

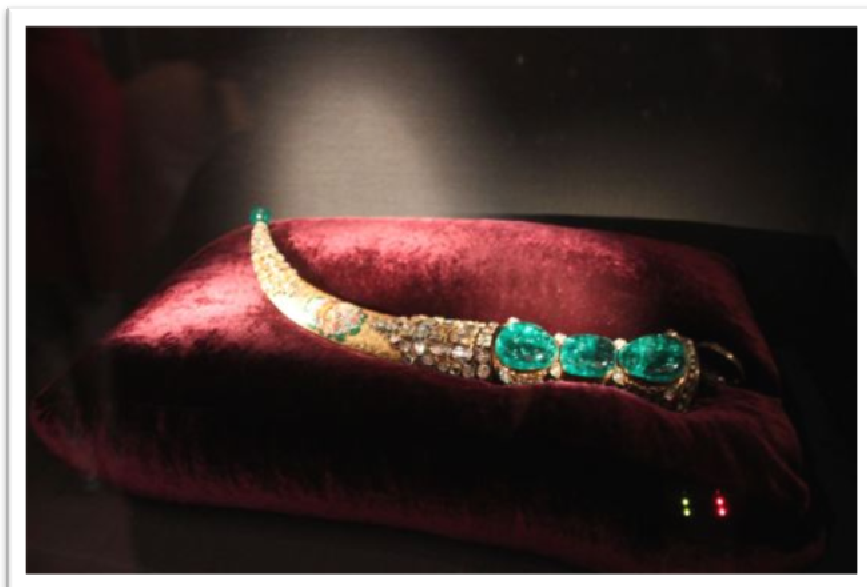



The Archaeological Discovery of India

20, Sky high chamber, Sahnazaf Road, Bhopal, MP (India)-226001

Website: www.ancient-indianantiques.org, Email: snjv.chaturvedi@rediffmail.com

Cut & polished stones used in Crown and Throne of kings / Queens in 801-1030 A.D

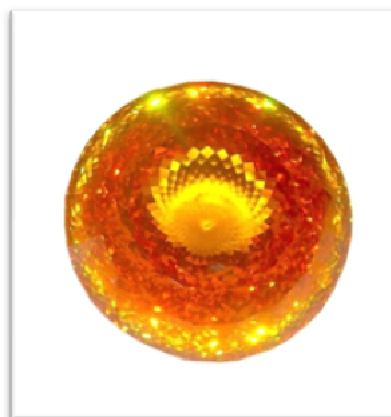



The Archaeological Discovery of India

20, Sky high chamber, Sahnazaf Road, Bhopal, MP (India)-226001

Website: www.ancient-indianantiques.org, Email: snjv.chaturvedi@rediffmail.com

Cut & polished stones used in Crown and Throne of kings / Queens in 801-1030 A.D

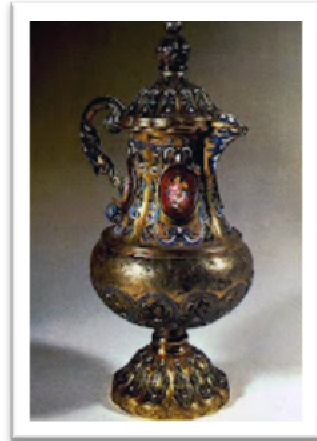
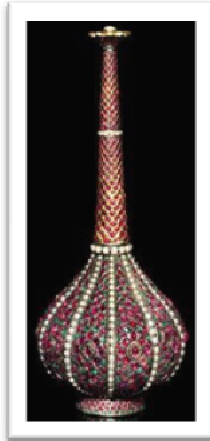
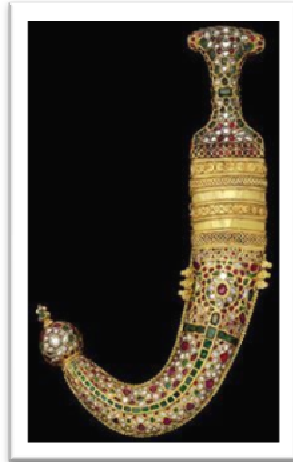



The Archaeological Discovery of India

20, Sky high chamber, Sahnazaf Road, Bhopal, MP (India)-226001

Website: www.ancient-indianantiques.org, Email: snjv.chaturvedi@rediffmail.com

Cut & polished stones used in Crown and Throne of kings / Queens in 801-1030 A.D

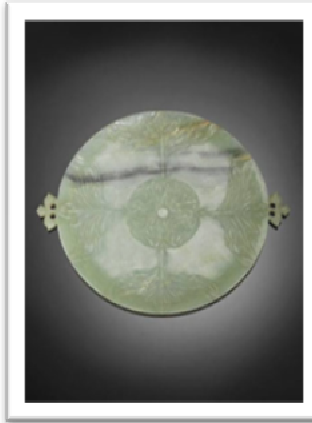
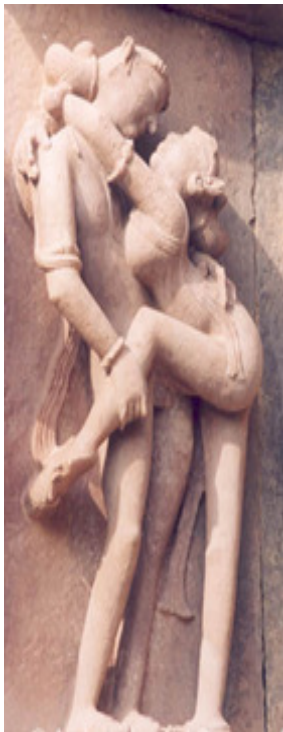



The Archaeological Discovery of India

20, Sky high chamber, Sahnazaf Road, Bhopal, MP (India)-226001

Website: www.ancient-indianantiques.org, Email: snjv.chaturvedi@rediffmail.com

Cut & polished stones used in Crown and Throne of kings / Queens in 801-1030 A.D

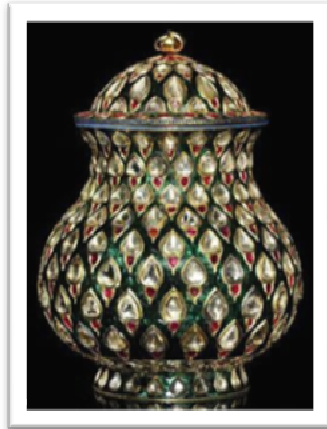

Truly yours

The Archaeological Discovery of India

Saju Chaturvedi, Director

